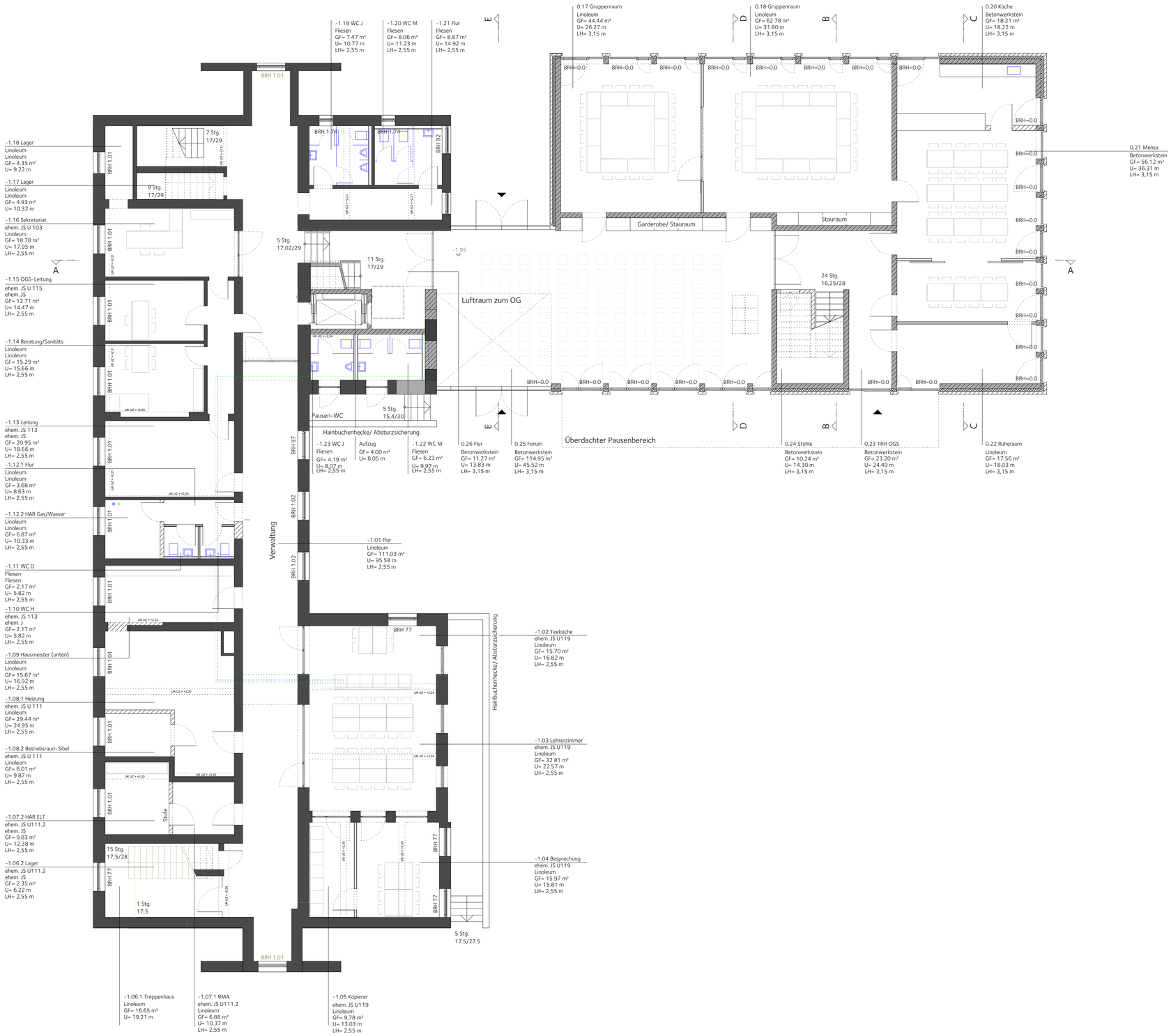Martin-Luther-Schule
Sockelgeschoss/Erdgeschoss