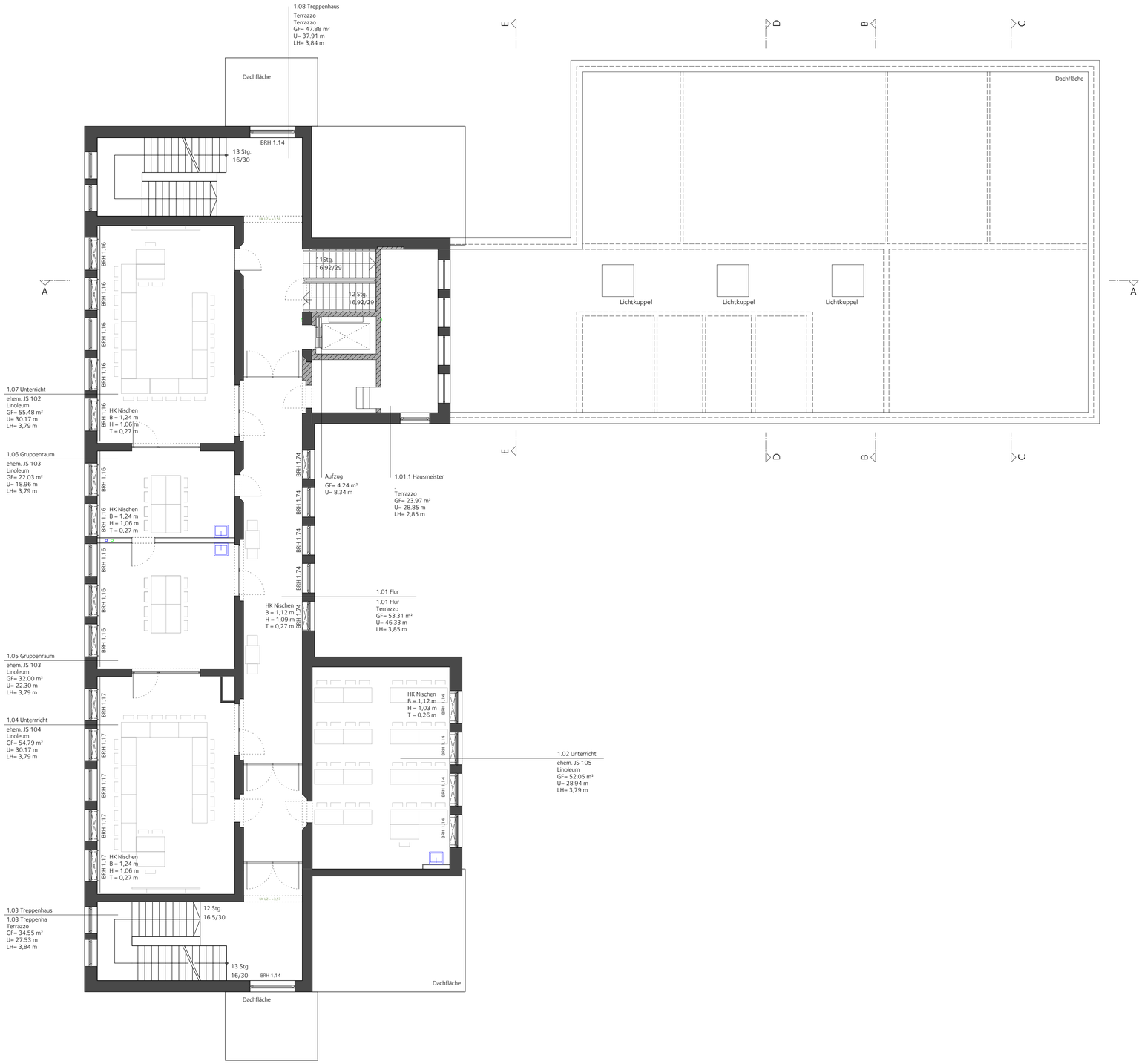Martin-Luther-Schule
Obergeschoss