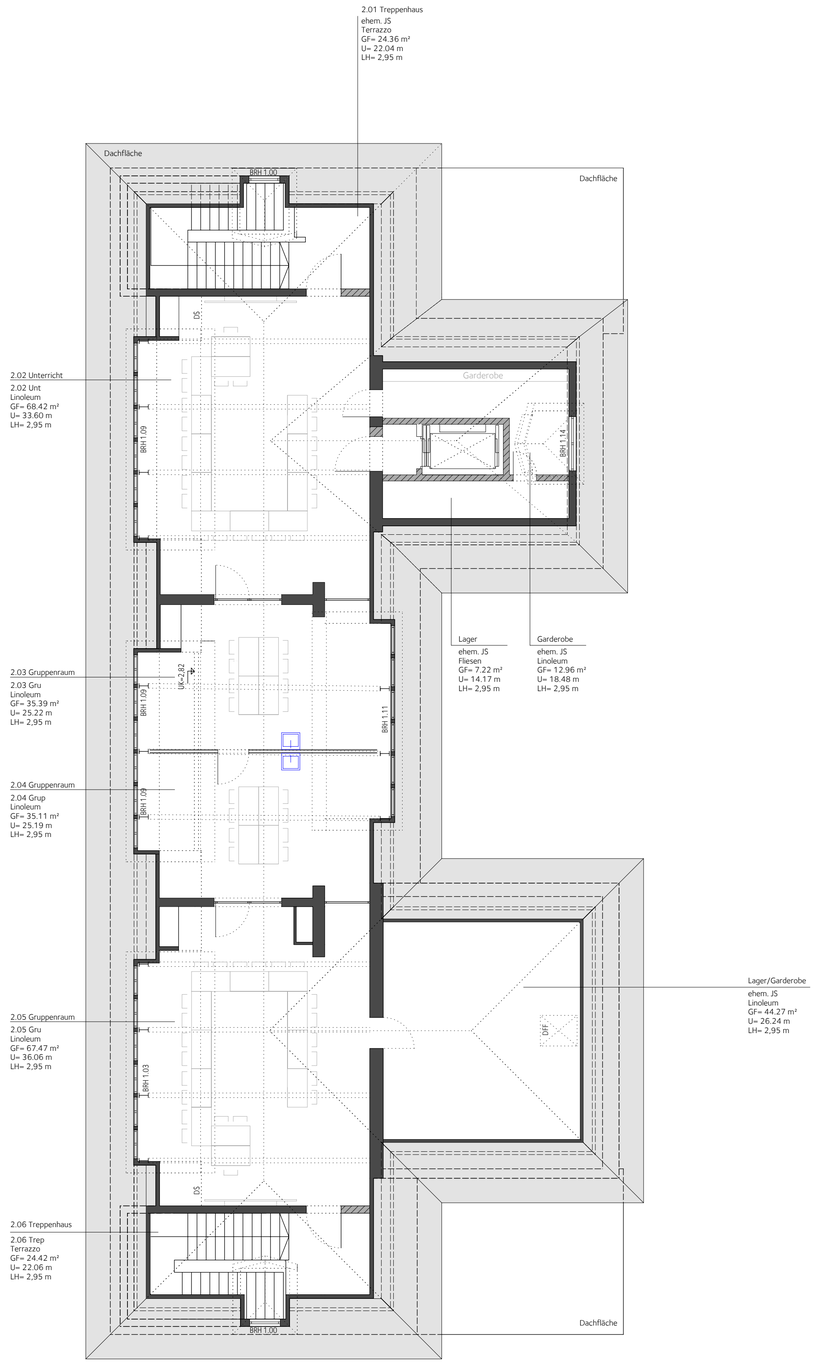Martin-Luther-Schule
Dachgeschoss